

FRONT ELEVATION

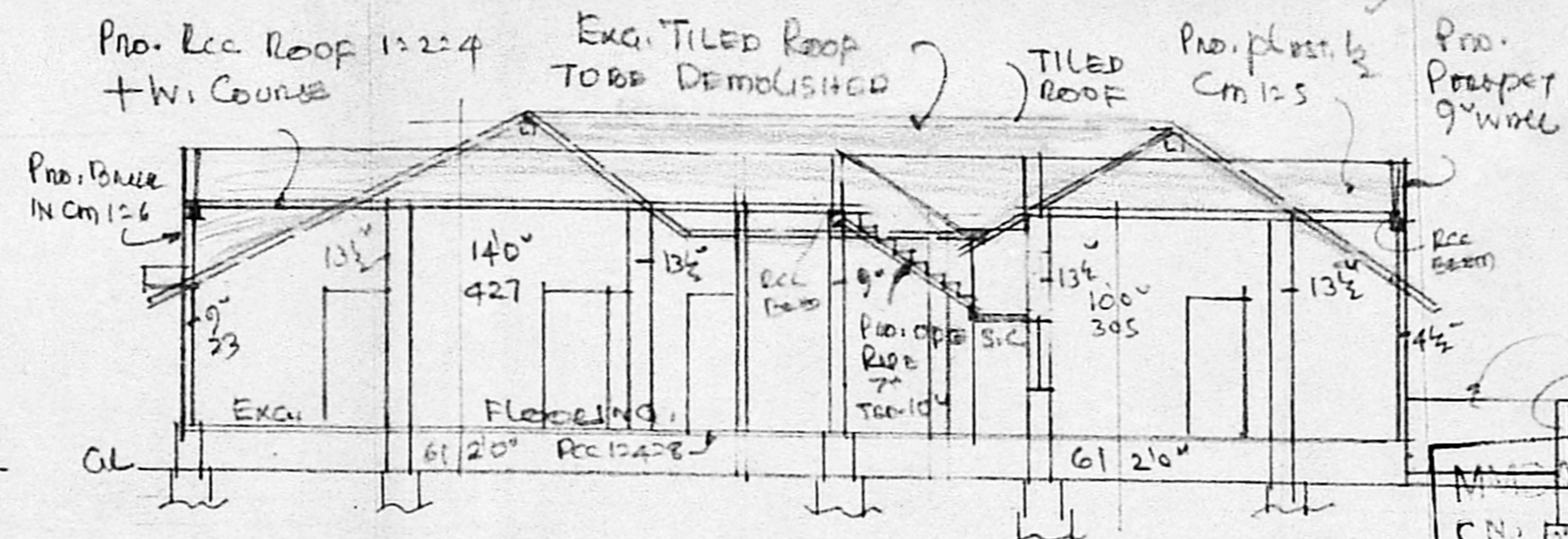

SECTION ON AA

NO	DESCRIPTION	SIZE	QTY
MD	MAIN DOOR	4' x 6'6"	122 x 200
D	DOOR	3'3" x 6'6"	100 x 200
D1	"	3'0" x 6'6"	91 x 200
D2	"	2'6" x 6'6"	76 x 193
W	WINDOW	4'0" x 4'0"	122 x 122
W1	"	3'0" x 4'0"	91 x 122
V	VENTIL	1'0" x 2'0"	30 x 60

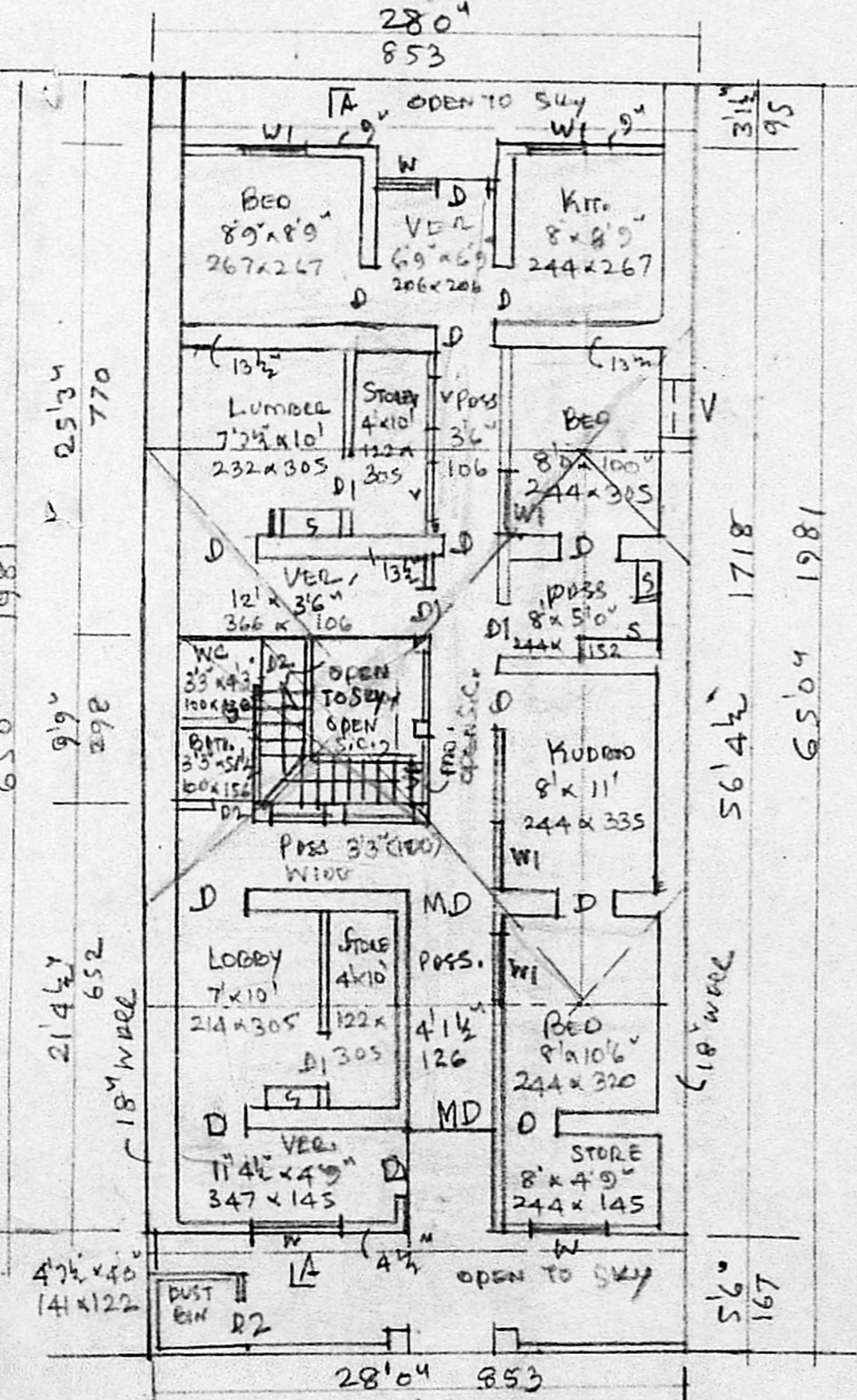

PLAN OF EXCI. BUILDING (FOR CHANGE OF ROOF)

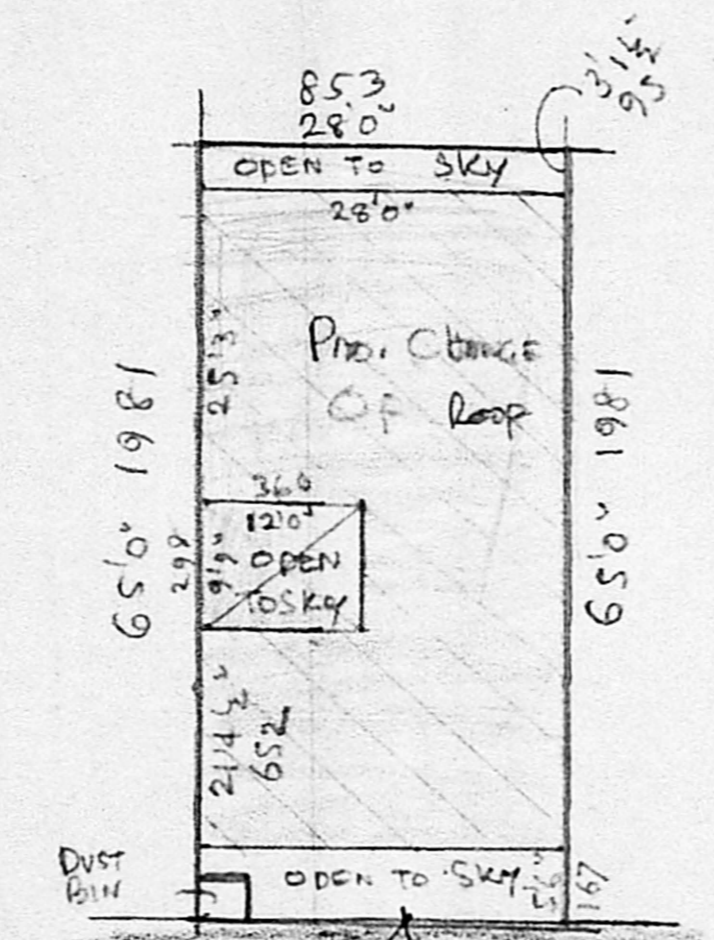

SITE PLAN SCALE 1:200

- Imported on 13.6.99
- Exc. tiled base in place as per plan
- surrounding perimetric
- St. Rich base
- 17.0' public road
- Perimeter plot
- use of 2: level temporary
- station plot
- from here

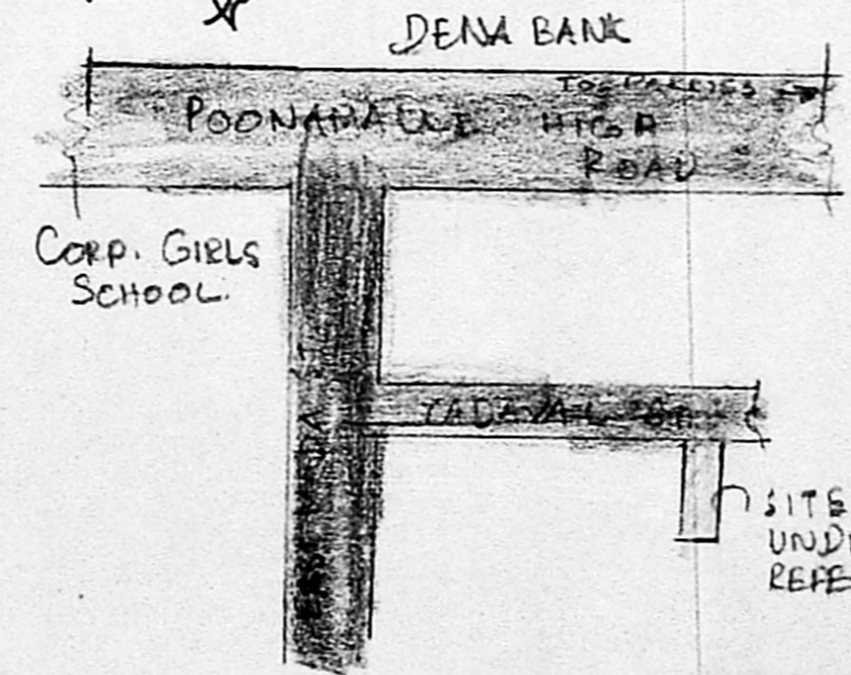

SITE UNDER REFERENCE.

APPROVED
 Planning Permit No. A/3691/89
 Subject to the conditions in this office letter.
 No. A/3691/89 Dt. 19/05/89
 G. V. Jayalalitha
 19.5.89
 FOR MEMBER SECRETARY
 MADRAS METROPOLITAN
 DEVELOPMENT AUTHORITY

AREA	FT ²	M ²
EXIST.	169.9	169.9
CHANGE	136.0	136.0

APPROVED
 Subject to the conditions in this office letter.
 No. A/3691/89 Dt. 19/05/89
 G. V. Jayalalitha
 19.5.89
 FOR MEMBER SECRETARY
 MADRAS METROPOLITAN
 DEVELOPMENT AUTHORITY

Phone: 421988
A. ARUNACHALAM, D.C.E.
 CONSULTING CIVIL ENGINEER & CONTRACTOR,
 MADRAS CORPORATION LICENSED SURVEYOR,
 ALANDU MUNICIPALITY,
 AMBITUR TOWNSHIP,
 LICENCE NO: 9
 2, KAKAIENAR KADU MANIHI ROAD,
 SALIGRAMAM, MADRAS-600 093
 (NEXT TO SALIGRAMAM POST OFFICE)